Sinfonia n.40, K.550

www.maestriatempopieno.it

Wolfgang Amadeus Mozart
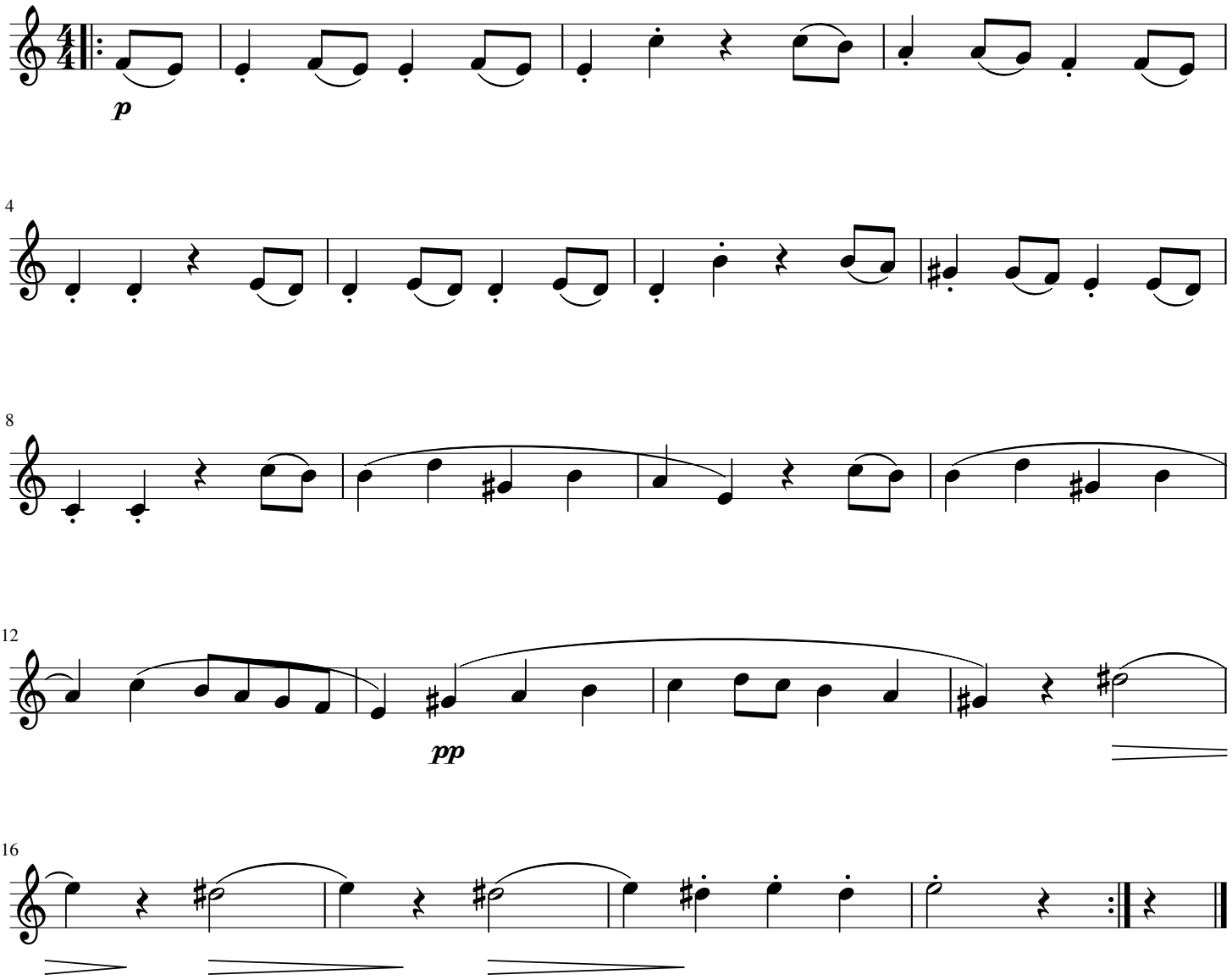
Allegro molto